



RESIDENCE B1

2 BDRM. / 2 BTH.

INT: 1,426 SF.

BAL: 207 SF.

TOTAL: 1,633 SF.

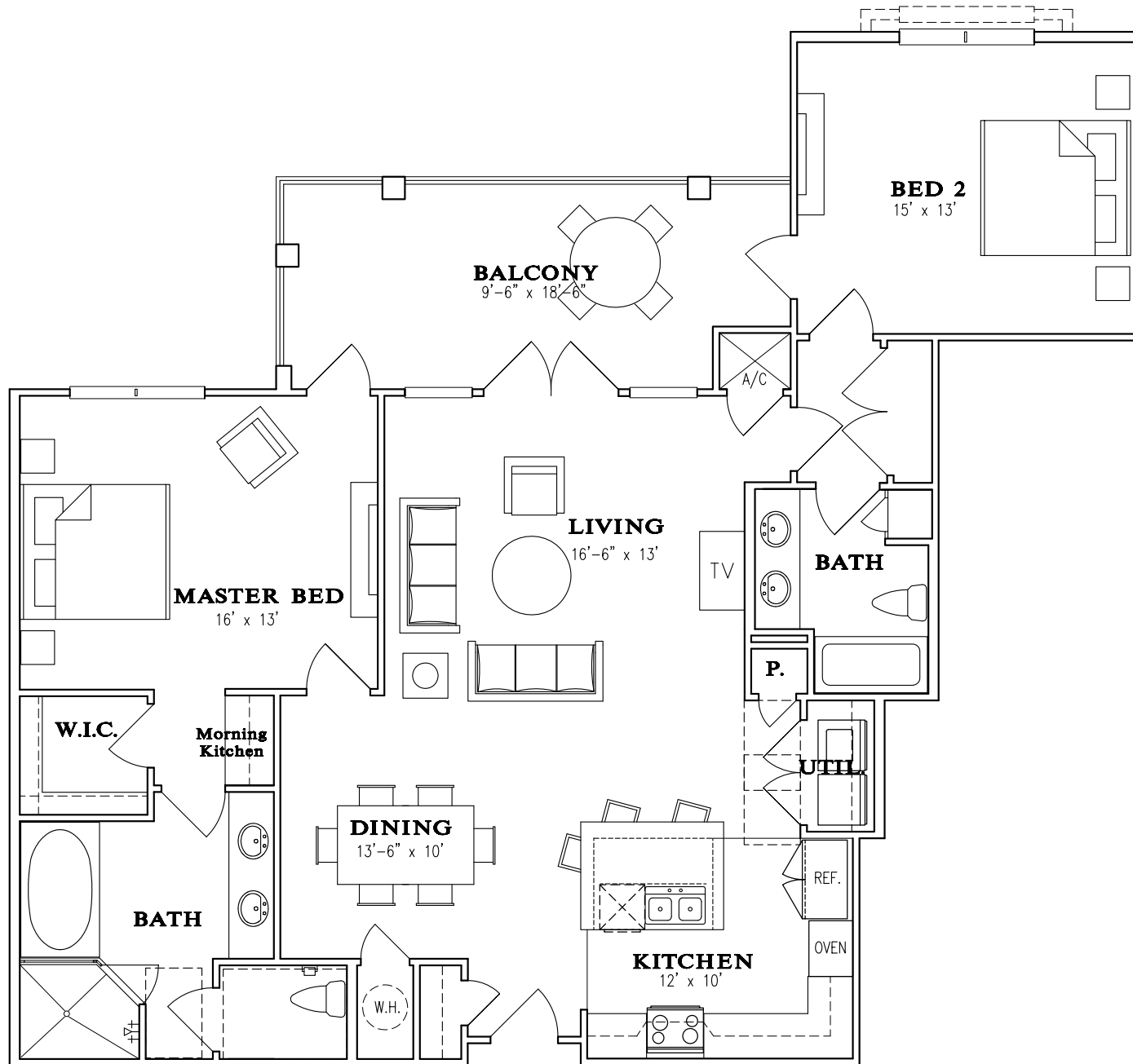

Floor plans shown are not to any particular scale and are subject to change. All dimensions are approximate, are subject to change, and are measured to the interior boundaries of interior walls and corridor walls and to the center line of interior demising walls, which dimensions may vary from the description and definition of the "unit" as set forth in the purchase contract and which will be conveyed. Obtain the Property Report required by Federal law and read it before signing anything. No Federal agency has judged the merits or value, if any, of this property.



THE
PALMILLA
AT PORT ARANSAS

**RESIDENCE B2
WITH STUDY**

2 BDRM. / STUDY /
3.5 BTH.

INT: 1,749 SF.

BAL: 278 SF.

TOTAL: 2,027 SF.

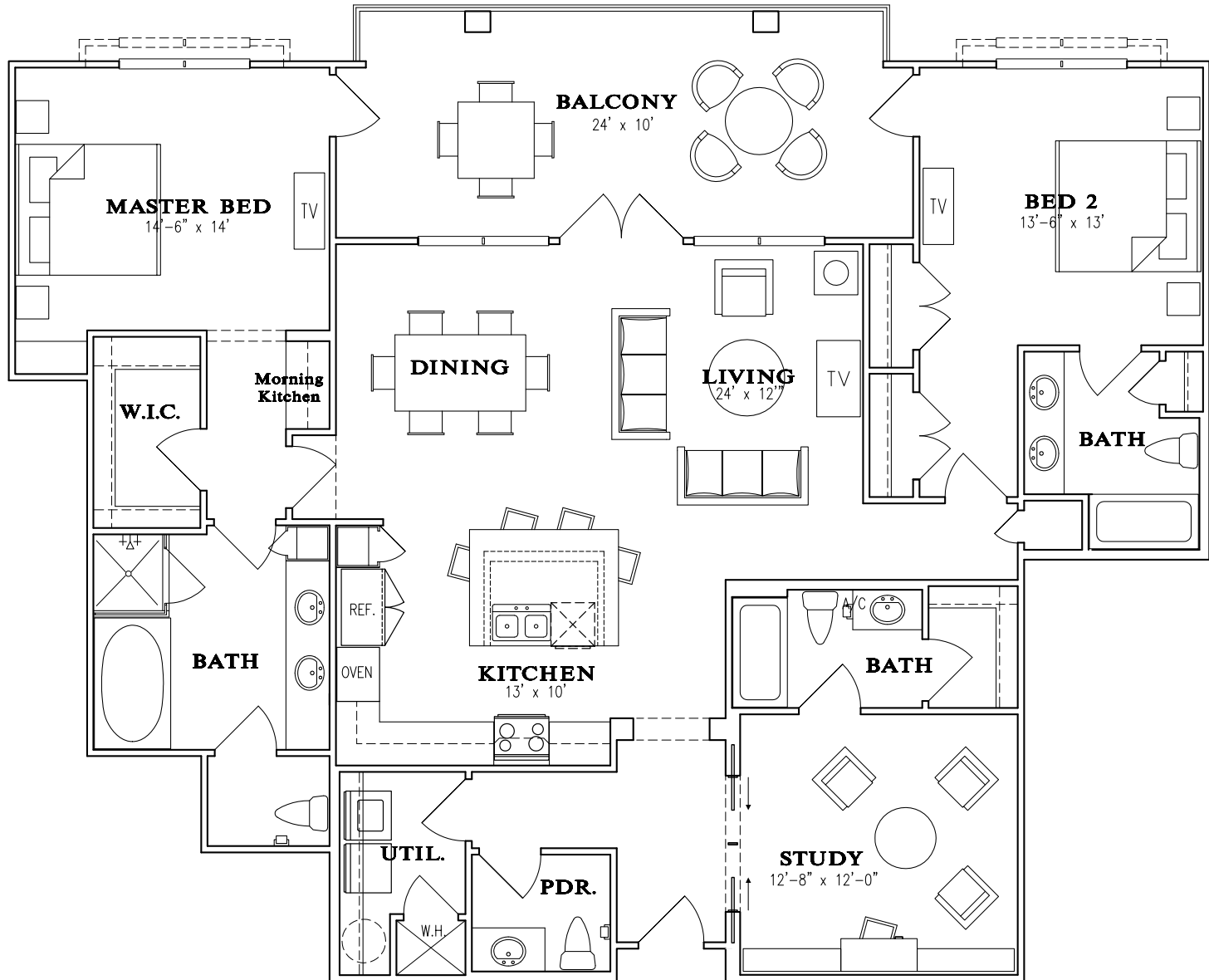

Floor plans shown are not to any particular scale and are subject to change. All dimensions are approximate, are subject to change, and are measured to the interior boundaries of interior walls and corridor walls and to the center line of interior demising walls, which dimensions may vary from the description and definition of the "unit" as set forth in the purchase contract and which will be conveyed. Obtain the Property Report required by Federal law and read it before signing anything. No Federal agency has judged the merits or value, if any, of this property.



**RESIDENCE B3
WITH STUDY**

2 BDRM. / STUDY /

3 BTH.

INT: 1,768 SF.

BAL: 273 SF.

TOTAL: 2,041 SF.

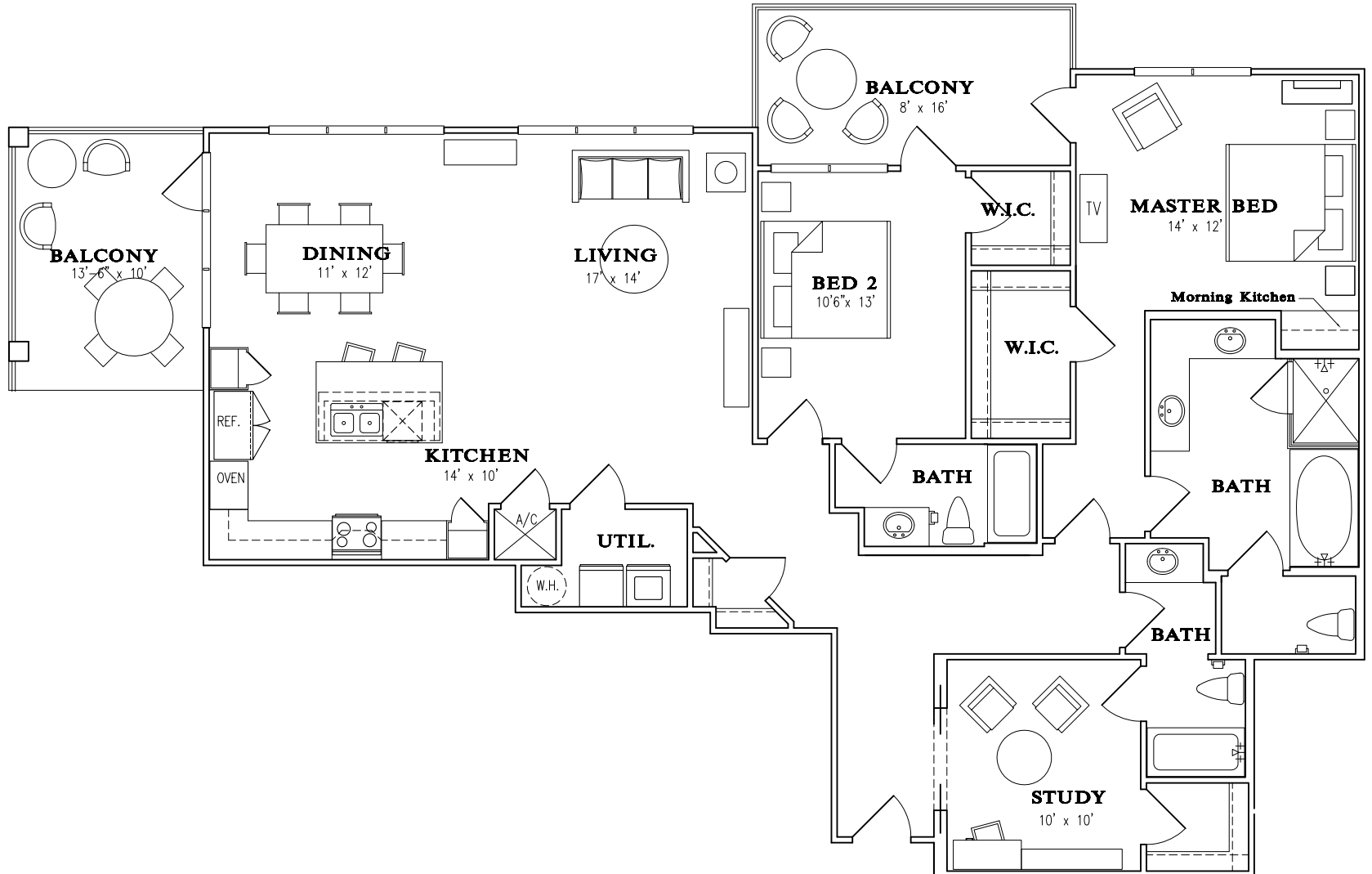

Floor plans shown are not to any particular scale and are subject to change. All dimensions are approximate, are subject to change, and are measured to the interior boundaries of interior walls and corridor walls and to the center line of interior demising walls, which dimensions may vary from the description and definition of the "unit" as set forth in the purchase contract and which will be conveyed. Obtain the Property Report required by Federal law and read it before signing anything. No Federal agency has judged the merits or value, if any, of this property.



THE
PALMILLA
AT PORT ARANSAS

RESIDENCE C1

3 BDRM. / STUDY /

3 BTH.

INT: 1,704 SF.

BAL: 426 SF.

TOTAL: 2,130 SF.

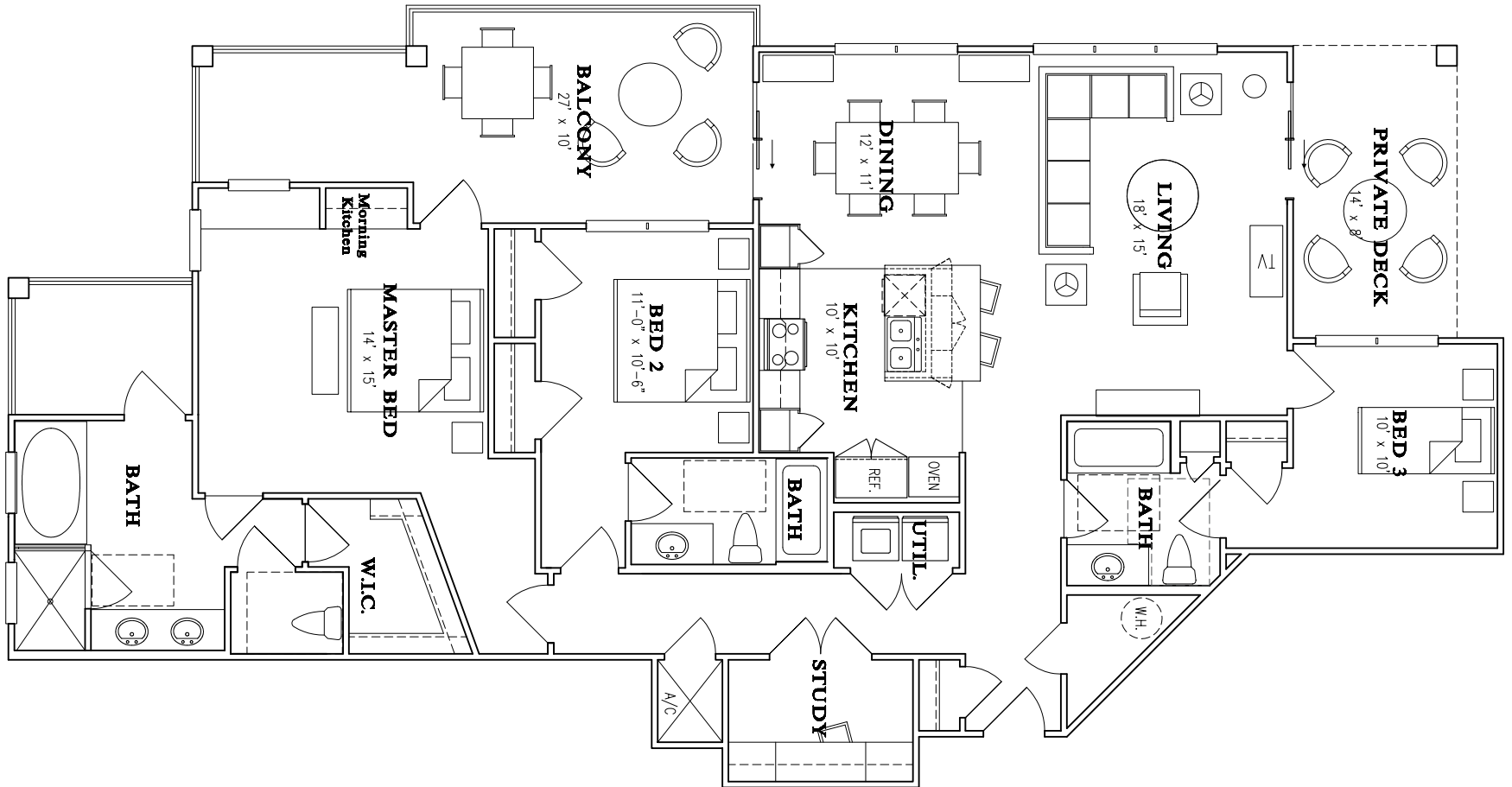

Floor plans shown are not to any particular scale and are subject to change. All dimensions are approximate, are subject to change, and are measured to the interior boundaries of interior walls and corridor walls and to the center line of interior demising walls, which dimensions may vary from the description and definition of the "unit" as set forth in the purchase contract and which will be conveyed. Obtain the Property Report required by Federal law and read it before signing anything. No Federal agency has judged the merits or value, if any, of this property.



RESIDENCE C2

3 BDRM. / 3 BTH.

INT: 1,710 SF.

BAL: 787 SF.

TOTAL: 2,497 SF.

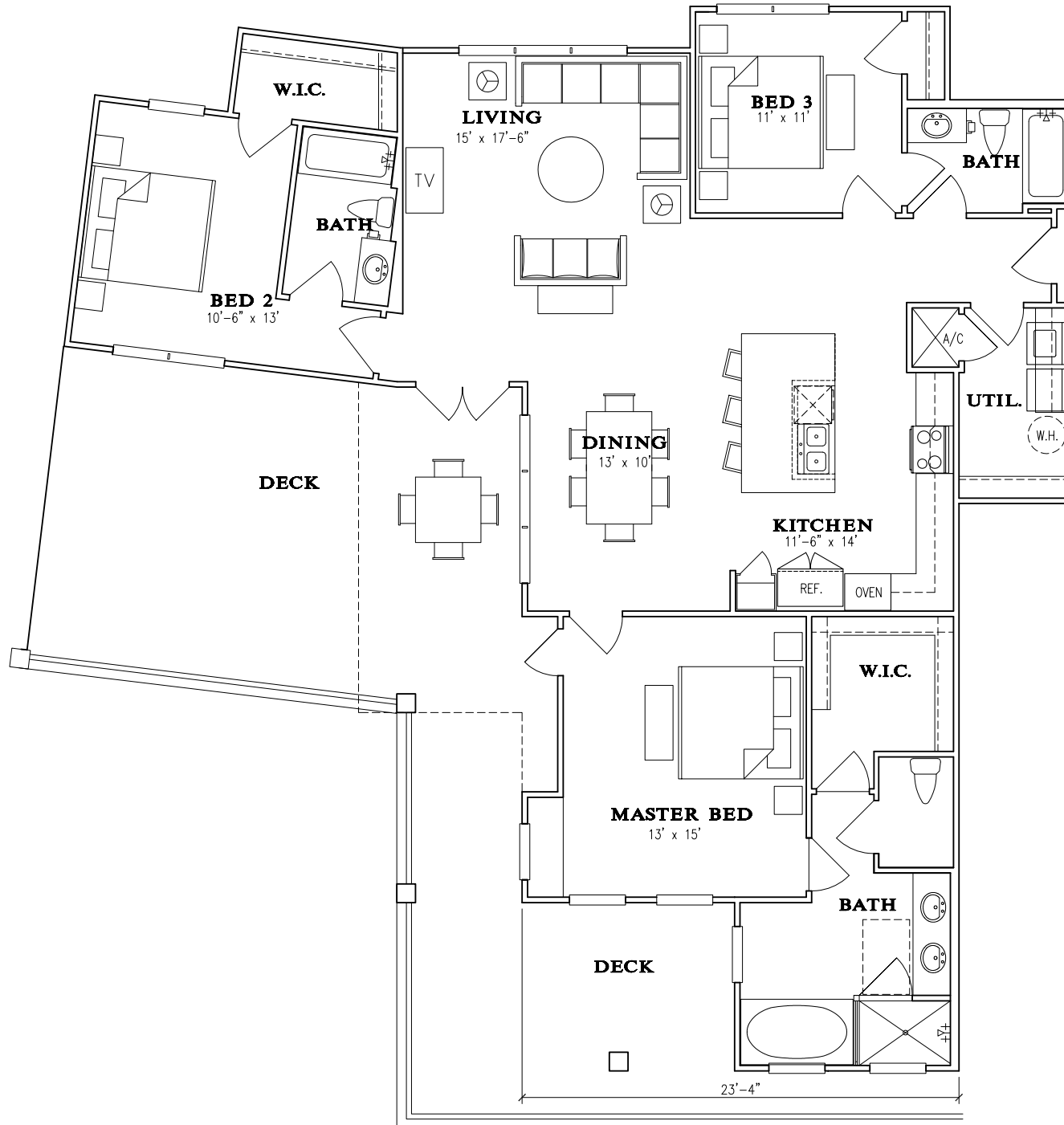

Floor plans shown are not to any particular scale and are subject to change. All dimensions are approximate, are subject to change, and are measured to the interior boundaries of interior walls and corridor walls and to the center line of interior demising walls, which dimensions may vary from the description and definition of the "unit" as set forth in the purchase contract and which will be conveyed. Obtain the Property Report required by Federal law and read it before signing anything. No Federal agency has judged the merits or value, if any, of this property.



THE
PALMILLA
AT PORT ARANSAS

RESIDENCE C3

3 BDRM. / STUDY /

3.5 BTH.

INT: 1,833 SF.

BAL: 163 SF.

TOTAL: 1,996 SF.

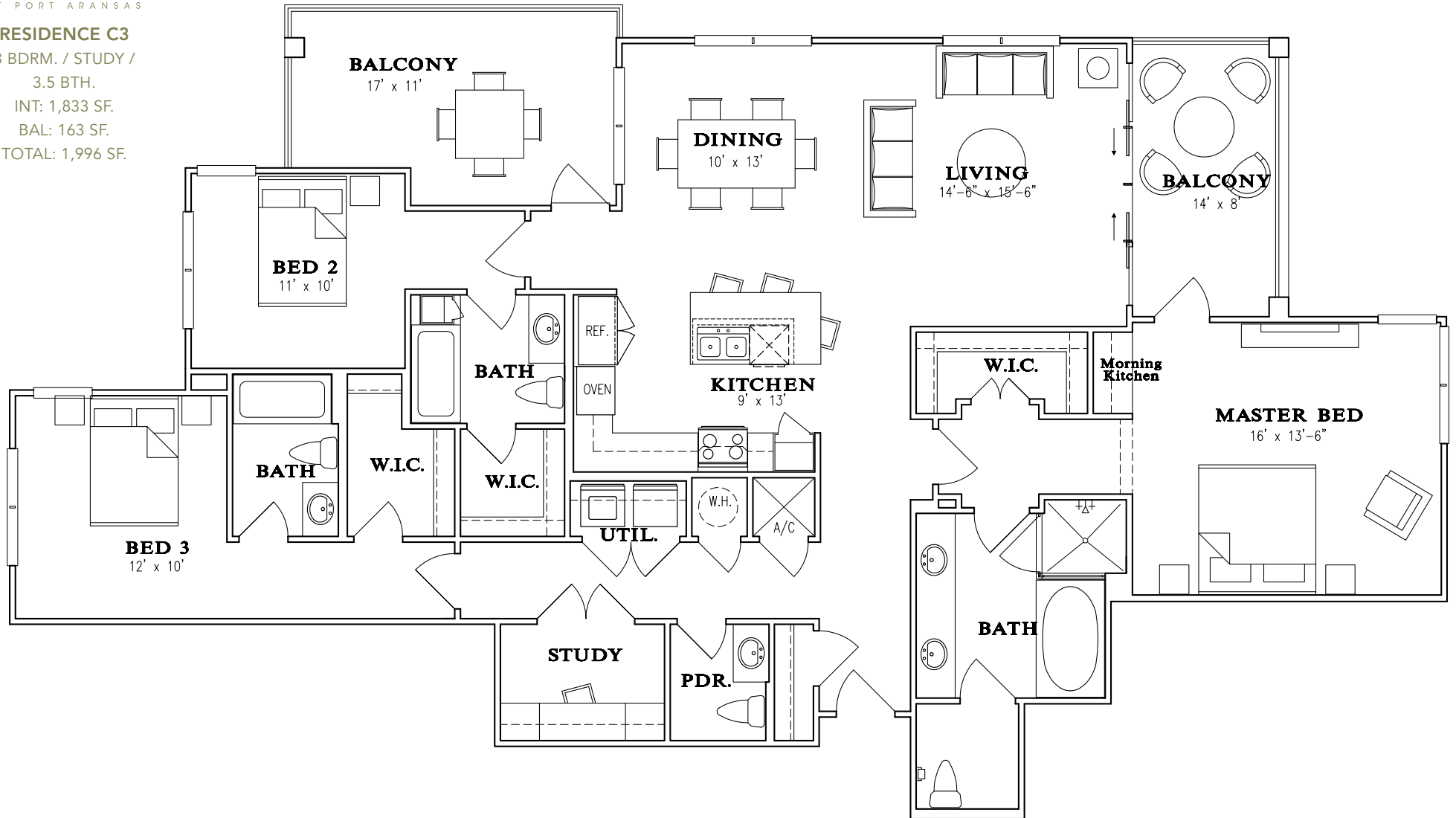

Floor plans shown are not to any particular scale and are subject to change. All dimensions are approximate, are subject to change, and are measured to the interior boundaries of interior walls and corridor walls and to the center line of interior demising walls, which dimensions may vary from the description and definition of the "unit" as set forth in the purchase contract and which will be conveyed. Obtain the Property Report required by Federal law and read it before signing anything. No Federal agency has judged the merits or value, if any, of this property.



THE
PALMILLA
AT PORT ARANSAS

RESIDENCE D1

4 BDRM. / 3.5 BTH.

INT: 2,584 SF.

BAL: 406 SF.

TOTAL: 2,990 SF.

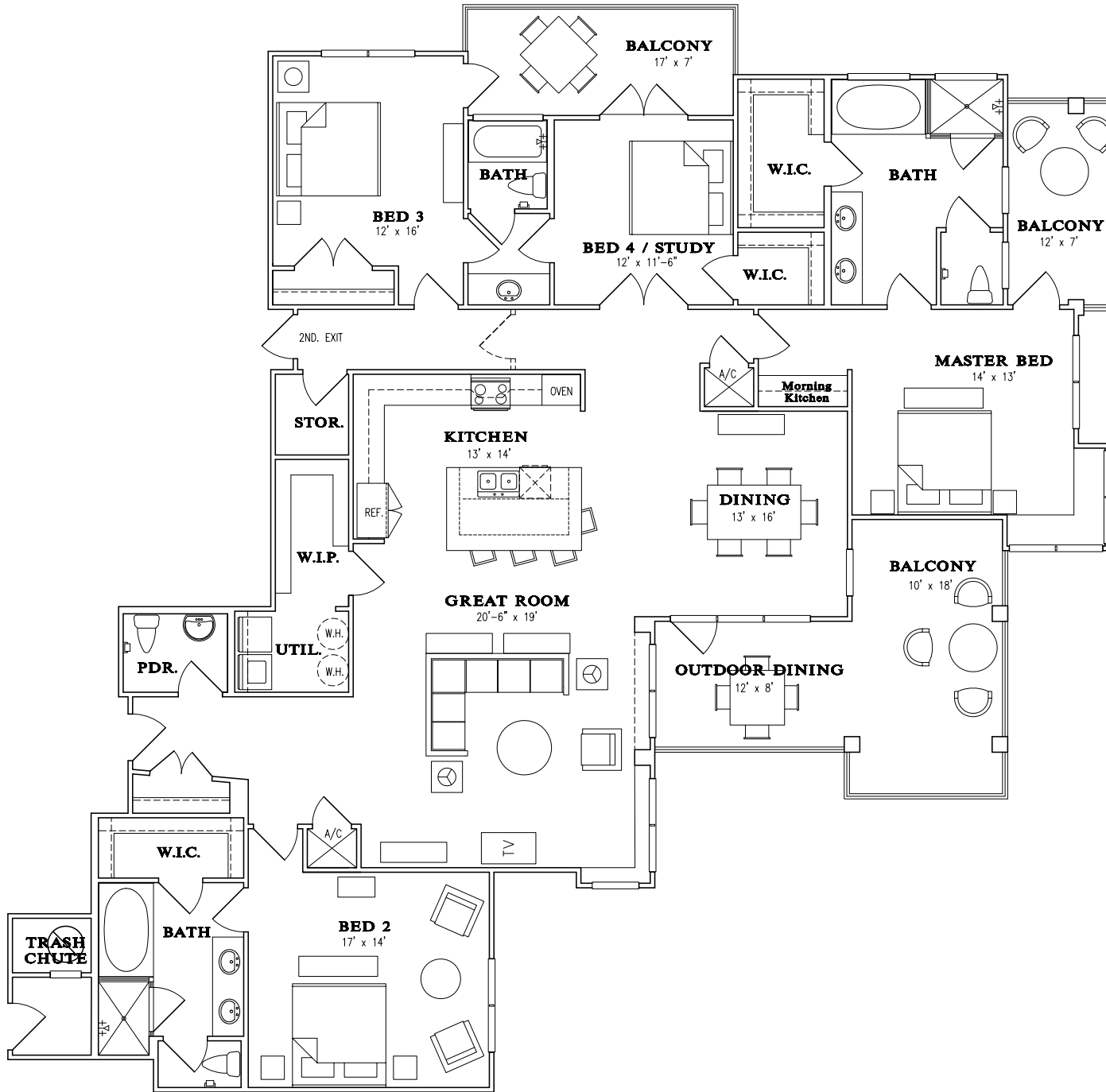

Floor plans shown are not to any particular scale and are subject to change. All dimensions are approximate, are subject to change, and are measured to the interior boundaries of interior walls and corridor walls and to the center line of interior demising walls, which dimensions may vary from the description and definition of the "unit" as set forth in the purchase contract and which will be conveyed. Obtain the Property Report required by Federal law and read it before signing anything. No Federal agency has judged the merits or value, if any, of this property.

**PENTHOUSE
RESIDENCE
OPTION 1**

3 BDRM. / STUDY /
3.5 BTH.
INT: 2,913 SF.
BAL: 666 SF.
TOTAL: 3,579 SF.

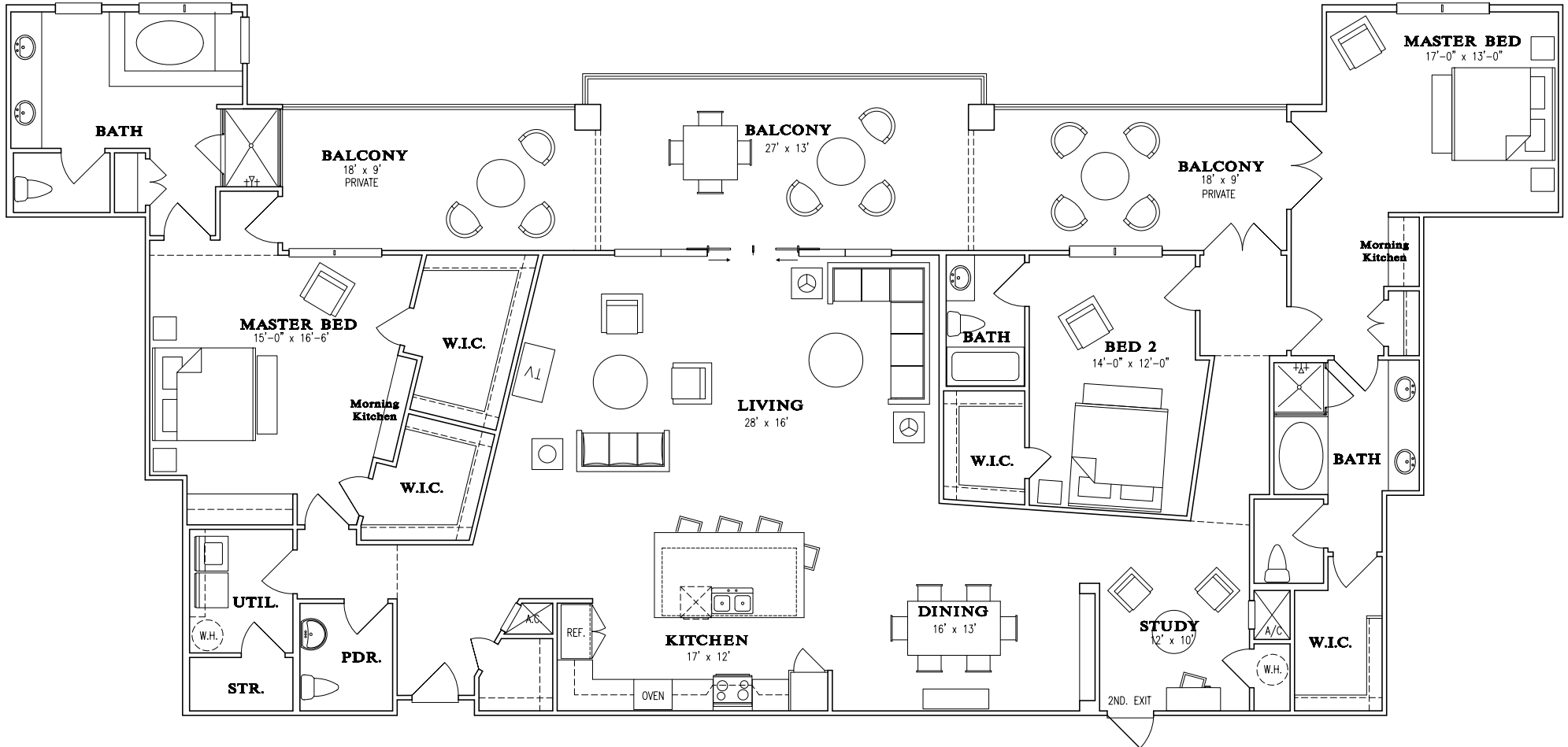

Floor plans shown are not to any particular scale and are subject to change. All dimensions are approximate, are subject to change, and are measured to the interior boundaries of interior walls and corridor walls and to the center line of interior demising walls, which dimensions may vary from the description and definition of the "unit" as set forth in the purchase contract and which will be conveyed. Obtain the Property Report required by Federal law and read it before signing anything. No Federal agency has judged the merits or value, if any, of this property.



THE
PALMILLA
AT PORT ARANSAS

**PENTHOUSE
RESIDENCE
OPTION 2**

3 BDRM. / STUDY /

4.5 BTH.

INT: 3,245 SF.

BAL: 497 SF.

TOTAL: 3,742 SF.

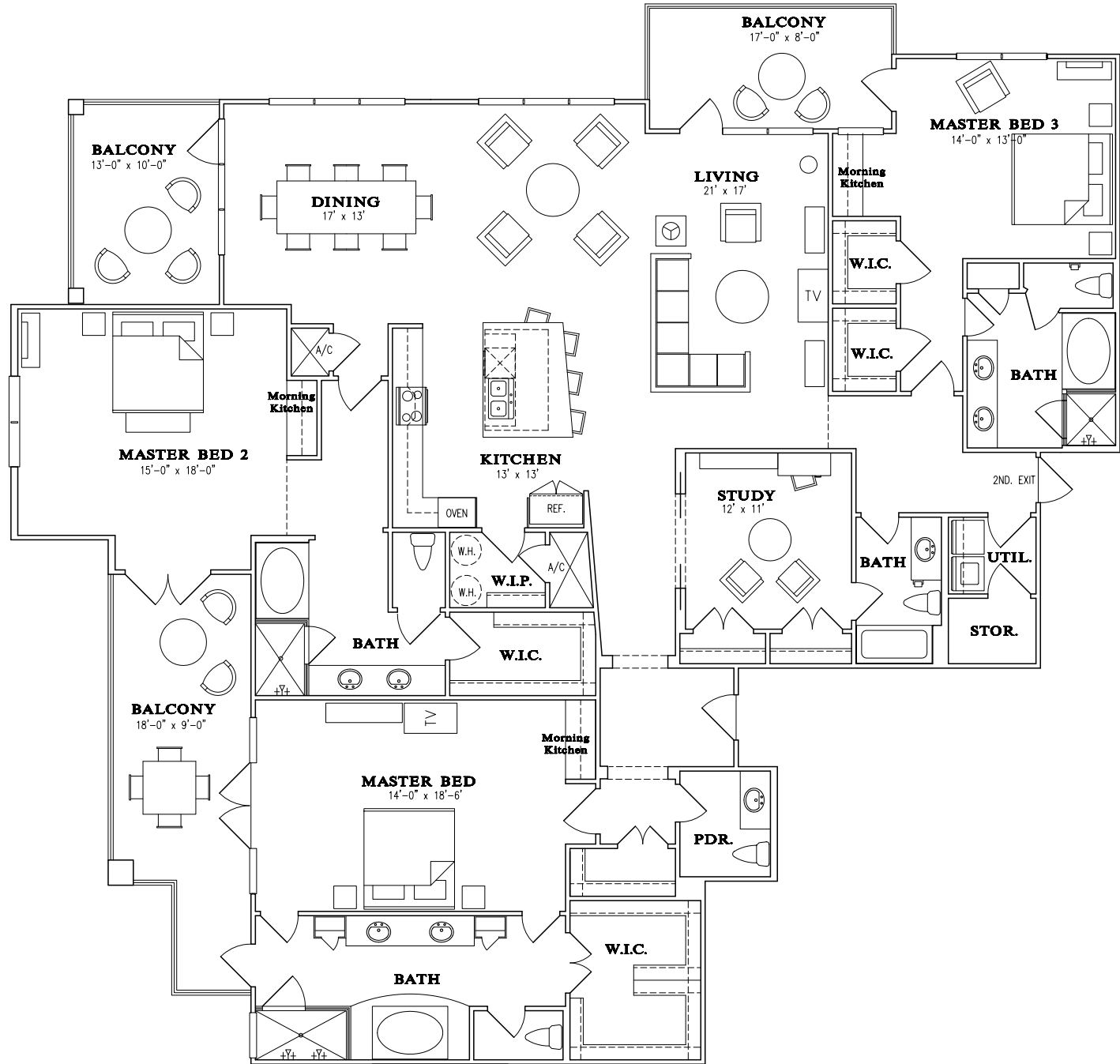

Floor plans shown are not to any particular scale and are subject to change. All dimensions are approximate, are subject to change, and are measured to the interior boundaries of interior walls and corridor walls and to the center line of interior demising walls, which dimensions may vary from the description and definition of the "unit" as set forth in the purchase contract and which will be conveyed. Obtain the Property Report required by Federal law and read it before signing anything. No Federal agency has judged the merits or value, if any, of this property.